

Notes

1. All dimensions are to be checked on site. Any discrepancy in dimensions is to be reported to the architect before any work commences. The Architect's drawings and specifications over rule any other. The Structural Engineers detail drawings.
2. All construction work to comply with the international standards codes protection.
3. The PV denotes permanent ventilation and must be provided above all doors and windows where indicated.
4. All walls less than 200mm thick are to be reinforced with hoop iron sheet every alternate course.
5. All reinforced concrete works to be done according to structural detail drawings.

| No: | Date: | Description: |
|----------|-------|--------------|
| | | |
| | | |
| Revision | | |

Implemented by:



Client:



THE FEDERAL REPUBLIC OF SOMALIA

THE PROPOSED CONSTRUCTION OF GIRLS FREINDLY SPACE UNDER SETS II.

Drawing Title: **GFS**

SCALE: AS SHOWN

DATE: June -2023

DRAWN BY: M.D

RECIEVED BY:

SHEET NO: 00/00

A³

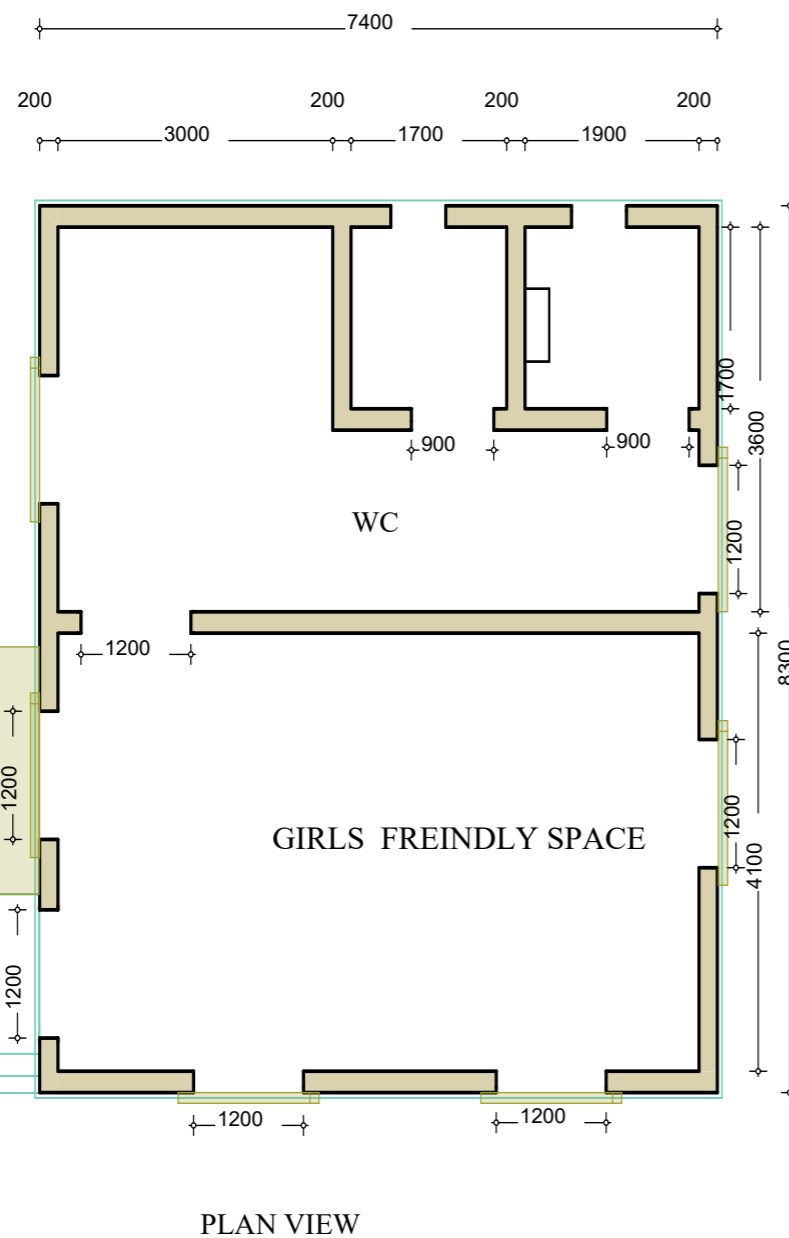

PLAN VIEW

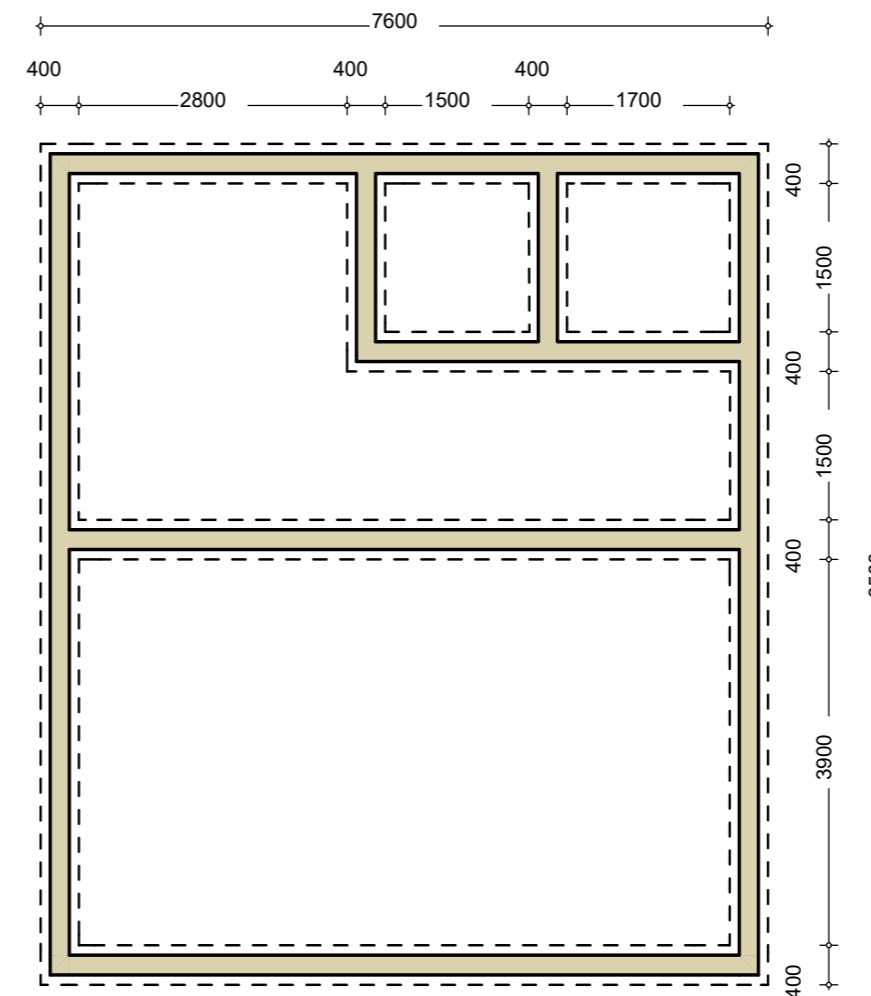

FOUNDATION LAYOUT

Notes

1. All dimensions are to be checked on site. Any discrepancy in dimensions is to be reported to the architect before any work commences. The Architect's drawings and specifications over rule any other, the Structural Engineers detail drawings.
2. All construction work to comply with the international standards codes protection.
3. The PV denotes permanent ventilation and must be provided above all doors and windows where indicated.
4. All walls less than 200mm thick are to be reinforced with hoop iron sheet every alternate course.
5. All reinforced concrete works to be done according to structural detail drawings

| No: | Date: | Description: |
|----------|-------|--------------|
| | | |
| | | |
| Revision | | |

Implemented by:



Client:



THE FEDERAL REPUBLIC OF SOMALIA

THE PROPOSED CONSTRUCTION OF GIRLS FREINDLY SPACE UNDER SETS II.

Drawing Title: **GFS**

SCALE: AS SHOWN

DATE: June -2023

DRAWN BY: M.D

RECIEVED BY:

SHEET NO: 00/00

A³

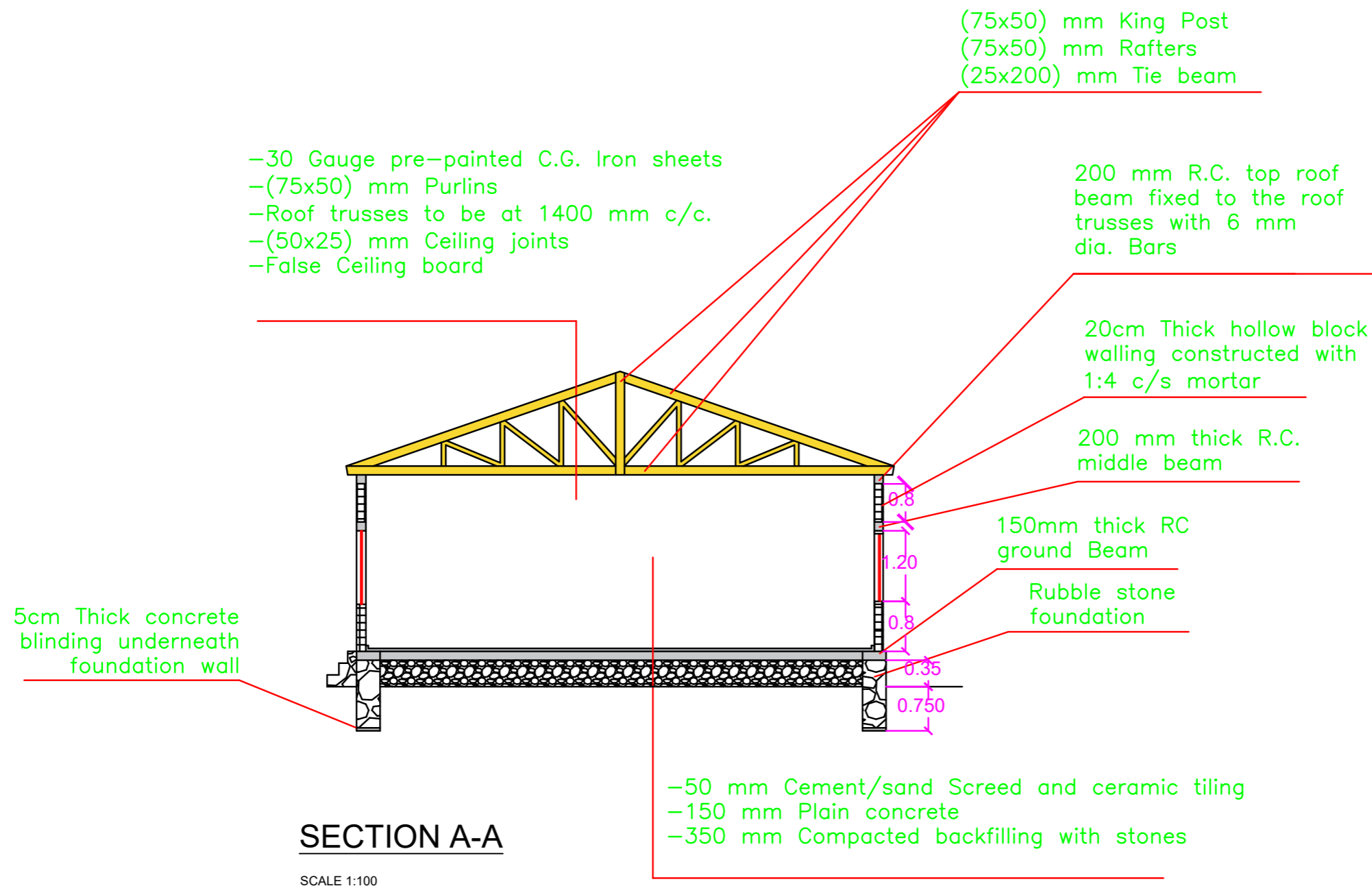

Notes

1. All dimensions are to be checked on site. Any discrepancy in dimensions is to be reported to the architect before any work commences. The Architect's drawings and specifications over rule any other, the Structural Engineers detail drawings.
2. All construction work to comply with the international standards codes protection.
3. The PV denotes permanent ventilation and must be provided above all doors and windows where indicated.
4. All walls less than 200mm thick are to be reinforced with hoop iron sheet every alternate course.
5. All reinforced concrete works to be done according to structural detail drawings.

| No: | Date: | Description: |
|----------|-------|--------------|
| | | |
| | | |
| Revision | | |

Implemented by:



Client:



THE FEDERAL REPUBLIC OF SOMALIA

THE PROPOSED CONSTRUCTION OF GIRLS FRIENDLY SPACE UNDER SETS II.

Drawing Title: **GFS**

SCALE: AS SHOWN

DATE: June -2023

DRAWN BY: M.D

RECIEVED BY:

SHEET NO: 00/00

A3

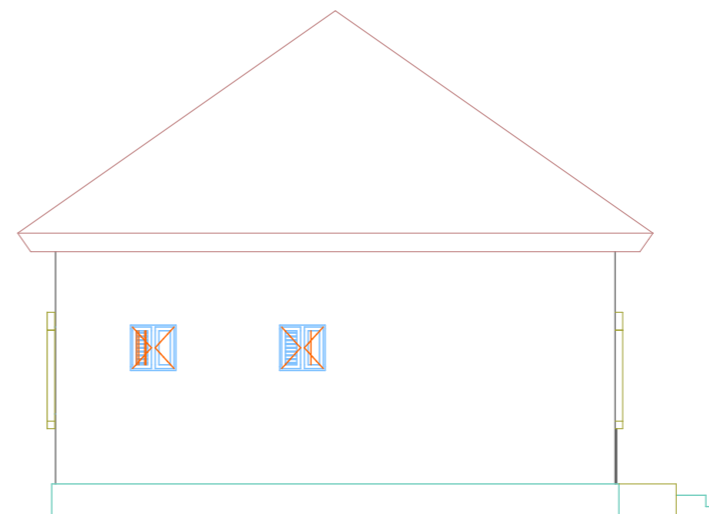
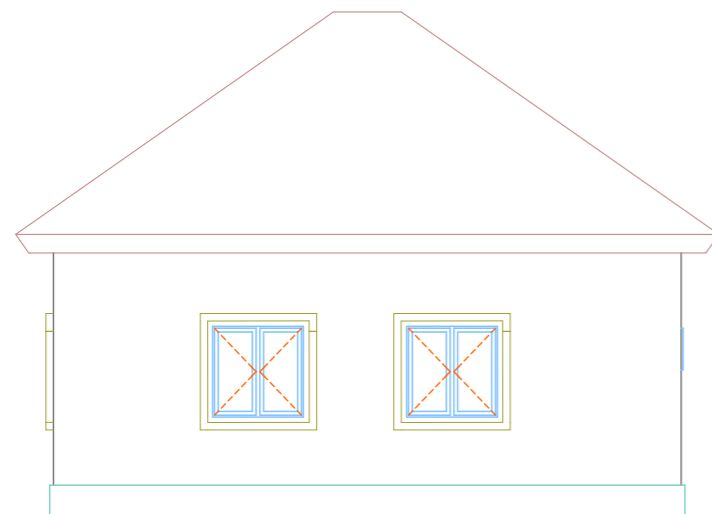
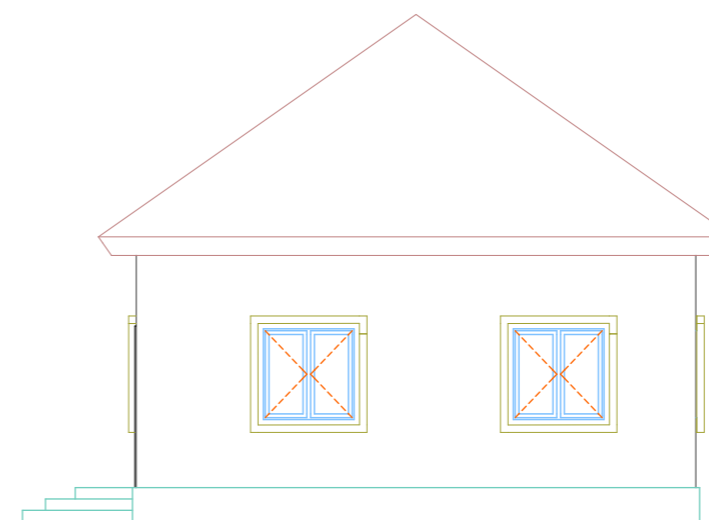
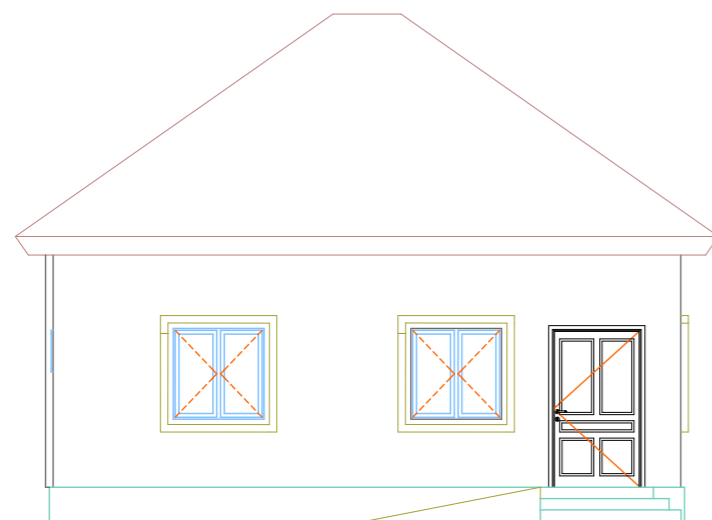

ELEVATIONS

TECHNICAL DRAWING OF GIRL FREINDLY SPACE IN GALINSOOR-GALMUDUG



Notes

1. All dimensions are to be checked on site. Any discrepancy in dimensions is to be reported to the architect before any work commences. The Architect's drawings and specifications overrule any other. the Structural Engineers detail drawings.
2. All construction work to comply with the international standards codes protection.
3. The PV denotes permanent ventilation and must be provided above all doors and windows where indicated.
4. All walls less than 200mm thick are to be reinforced with hoop iron sheet every alternate course.
5. All reinforced concrete works to be done according to structural detail drawings

| No: | Date: | Description: |
|----------|-------|--------------|
| | | |
| | | |
| Revision | | |

Implemented by:



Client:



THE FEDERAL REPUBLIC OF
SOMALIA

THE PROPOSED CONSTRUCTION OF GIRLS
FREINDLY SPACE UNDER SETS II.

Drawing Title: GFS

| | |
|--------------|------------|
| SCALE: | AS SHOWN |
| DATE: | June -2023 |
| DRAWN BY: | M.D |
| RECIEVED BY: | |
| SHEET NO: | 00/00 |

TECHNICAL DRAWING OF GIRL FREINDLY SPACE IN GALINSOOR-GALMUDUG

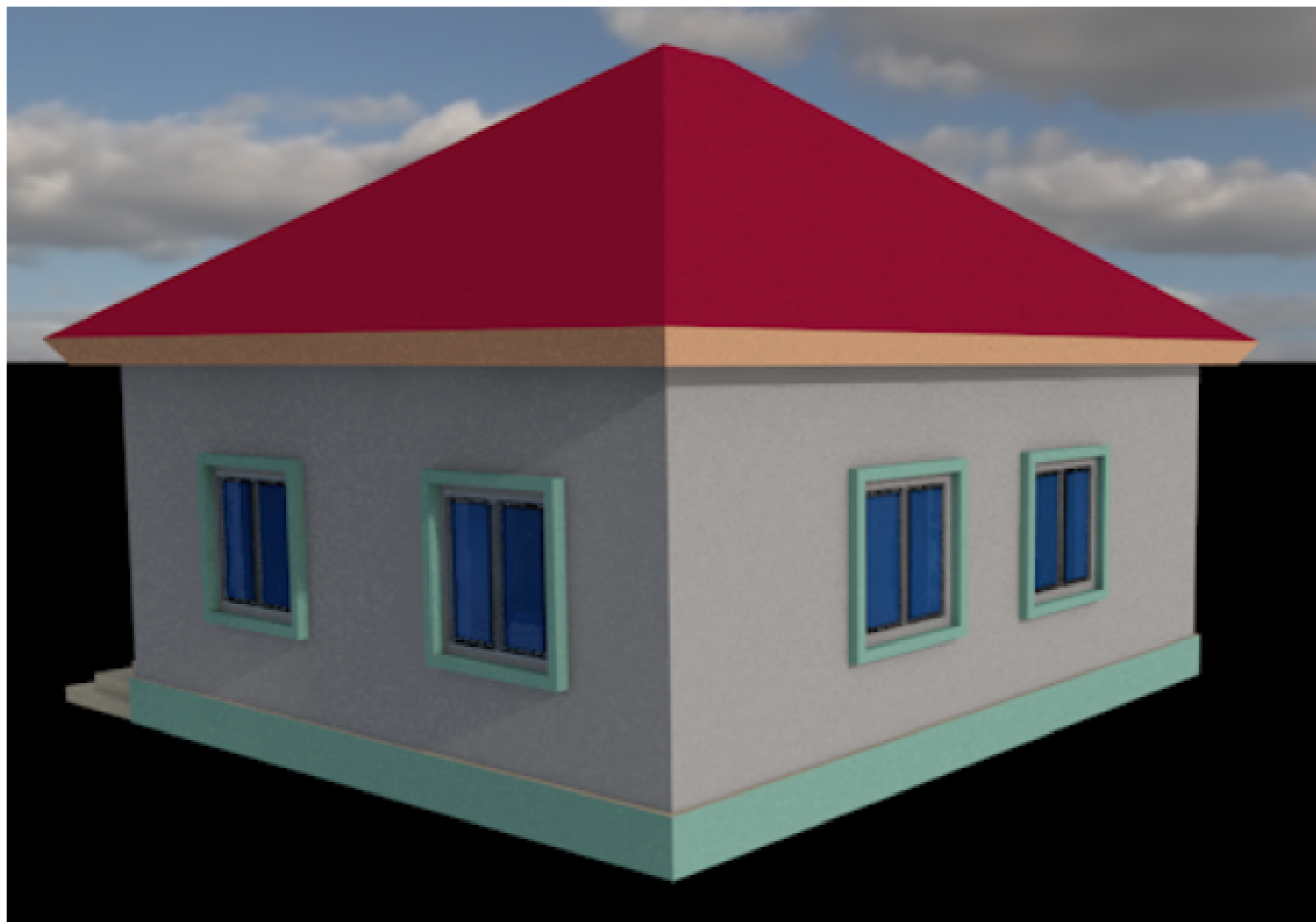

Notes

1. All dimensions are to be checked on site. Any discrepancy in dimensions is to be reported to the architect before any work commences. The Architect's drawings and specifications overrule any other. The Structural Engineers detail drawings.
2. All construction work to comply with the international standards codes protection.
3. The PV denotes permanent ventilation and must be provided above all doors and windows where indicated.
4. All walls less than 200mm thick are to be reinforced with hoop iron sheet every alternate course.
5. All reinforced concrete works to be done according to structural detail drawings.

| No: | Date: | Description: |
|----------|-------|--------------|
| | | |
| | | |
| Revision | | |

Implemented by:



Client:



THE FEDERAL REPUBLIC OF
SOMALIA

THE PROPOSED CONSTRUCTION OF GIRLS
FREINDLY SPACE UNDER SETS II.

Drawing Title: GFS

| | |
|--------------|------------|
| SCALE: | AS SHOWN |
| DATE: | June -2023 |
| DRAWN BY: | M.D |
| RECIEVED BY: | |
| SHEET NO: | 00/00 |